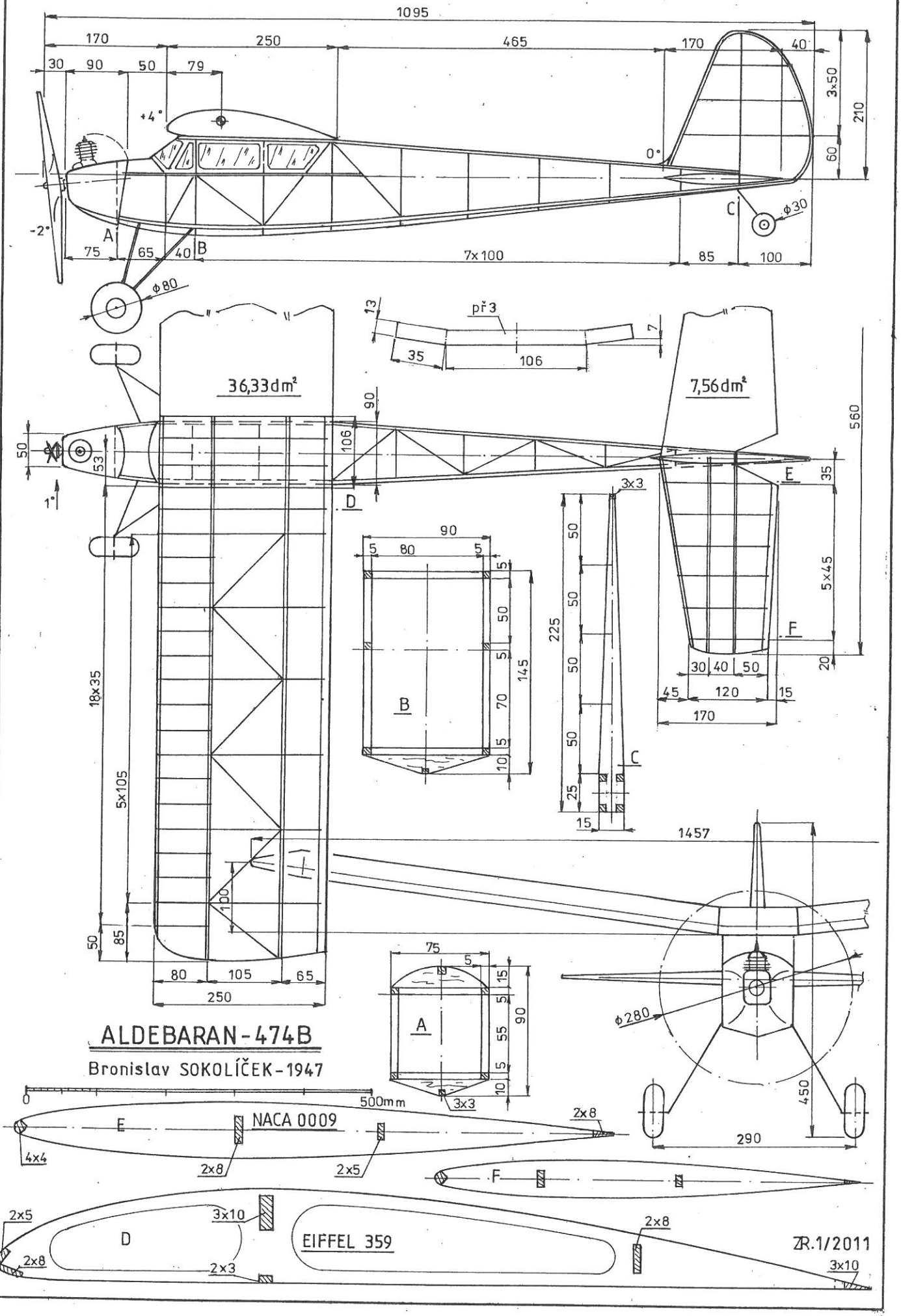

ALDEBARAN-474B

Bronislav SOKOLÍČEK-1947